Dunchurch Boughton C of E Infant
Academy and Nursery
Roots to grow. Wings to fly.
Newsletter number: 03

Date: 18.09.2026

It is hard to believe we are already three weeks into the academic year already! It has been a wonderful start to the new school year, and it has been lovely to see how quickly the children have settled into their new classes. There is lots of exciting learning taking place across the school, and we are incredibly proud of everyone. Our new staff and children have also settled into school life so well, and it already feels as though they have been part of our school community for much longer!

We have also been busy making improvements to our library. A new area has been created ready for us to purchase a selection of more challenging chapter books for our older children. The children have been very enthusiastic about sharing the authors and books they would like to see in our library, and we are looking forward to making a large purchase of new books based on their suggestions.

We appreciate that parking around school can be difficult, particularly at busy drop-off and collection times, and we understand that there is limited space locally. We kindly ask all families to be considerate of our local residents and other road users when parking. Please do not block residents' driveways or prevent access to properties. We ask that parents park safely and considerately, leaving enough space for residents, pedestrians and emergency vehicles to pass. Thank you for your understanding and for helping us to maintain positive relationships with our local community.

Wishing you all a lovely weekend. Thank you for your support.

Suzanne Marson

Headteacher

FRIENDSHIP COURAGE FORGIVENESS GENEROSITY THANKFULNESS TRUTHFULNESS

Pupil achievements this week

Learning behaviour of the week (based on the half termly learning behaviour focus)

Owlets:	**Maeve**	Spotty Owls:	**Freya**	Stripy Owls:	**Beatrice**
Little Owls:	**Pharell**	Barn Owls:	**Jesleen**	Spectacled Owls:	**Arshan**
Elf Owls:	**Charley**	Tawny Owls:	**Daisy**	Snowy Owls:	**Emma**

Lunchtime stars

Owlets:	**Olivia**	Spotty Owls:	**Erica**	Stripy Owls:	**Beatrice**
Little Owls:	**Neve**	Barn Owls:	**Margot**	Spectacled Owls:	**Isabelle**
Elf Owls:	**Thomas**	Tawny Owls:	**Ella**	Snowy Owls:	**Poppy**

Hot Chocolate Friday

Little Owls:	**Rosa**	Barn Owls:	**Ines**	Spectacled Owls:	**Elijah**
Elf Owls:	**Arlo**	Tawny Owls:	**Alex**	Snowy Owls:	**Jessica**

DoJo Champions

Nursery: Helena, Ashrith, Erica. Reception: Jacob, Maahi.
Year one: Daisy, Levi. Year two: Dua, Harvey

Achievements from home

Year 1: Aphra, Daisy, Paige, Isla O, Heidi, Florence, Maeve, Avyaan.
Year 2: Elijah, Robin, Albie

Library reading challenge: Grace, Matty, Katerina, Iris, Isla M, Ollie E, Emma, Eleni, Sophia, Ines, Robin, Oreo, Isla S-S, Jasper, Wren.

Diary Dates

All events include Nursery unless stated otherwise.

Monday 21st September	**Harvest Festival Donations** Children throughout the school are welcome to bring any donations of non-perishable goods into school before Friday 9th October 2026. All donations will be delivered to Hope 4, Rugby Foodbank.
Friday 25th September	**European day of languages** To celebrate the rich diversity of our school community, we challenge the children to come into school ready to answer the register with a greeting in any language of their choice.
Friday 25th September	**Reception Heights and Weights Assessments** Warwickshire Child and Family Wellbeing Service have organised Receptions heights and weights to be taken on the afternoon of the 25th September 2026. More information will follow in the new academic year.
Tuesday 29th September	**World Heart Day** We will be holding a fundraising day with proceeds to be split between Birmingham Children's hospital who have supported several of our children in school, and Our Jay Foundation. Children are invited to come into school wearing non-uniform, including something red, for a voluntary donation.
Wednesday 30th September	**Curriculum Evenings** Parents are invited to come into school to find out what their children will be taught over the course of this academic year, including how we teach reading, writing and maths. Please enter and leave the school via the school office and make your way to the year group classrooms. There will be two sessions to accommodate those who would like to attend more than one year group, they will be duplicate sessions so you only need to attend one. Slides will be uploaded to Dojo after the session. Please arrive for a 4:30pm or 5:15pm start.
Wednesday 30th September	**Parent's evening booking opens** You will receive information from the school office explaining how to book your child's parents evening appointment via MCAS (please contact the office if you have not yet activated your MCAS account). Slots are live from 8pm today.
Thursday 1st October	**National Poetry Day** Children will be learning about poetry within school. Children are invited to come into school having learnt aa poem that they can recite to their classmates.
Wednesday	**Harvest Festival collective worship – Reception only**

7th October	Reception parents are welcome to join their children for a Harvest Festival year group collective worship. Please enter the school via the school office for a 9:15am start in the school hall. Please note that you will only be able to leave the school via the school office doors.
Thursday 8th October	**Passport to world views afternoon – Diwali** Children will be learning about the festival if Diwali during the afternoon.
Friday 9th October	**World Mental Health Day 'Hello Yellow'** Children are invited to wear non-uniform / yellow clothing on this day. A voluntary donation towards Young Minds can be made should parents wish to. During the school day, we will be teaching children about the Zones of Regulation, focusing on recognising and understanding feelings.
Friday 9th October	**Harvest Festival Donations** Last day of donations towards Rugby Foodbank as part of Harvest Festival.
Tuesday 20th October	**Parents evening night 1** You are invited to come into school for a 10 minute slot to talk about your child's progress so far this academic year. Please book your slot via the information received from the school office. Appointments are available from3:30pm – 6:30pm. Please enter and leave the school via the school office entrance.
Wednesday 21st October	**Parents evening night 2** You are invited to come into school for a 10 minute slot to talk about your child's progress so far this academic year. Please book your slot via the information received from the school office. Appointments are available from3:30pm – 6:30pm. Please enter and leave the school via the school office entrance.
Tuesday 20th October	**Flu Vaccinations** Children from reception to year two will be having their flu vaccines in school where parental consent has been provided.
Tuesday 20th October	**Year Two – Moon Landing Workshop** The Big Bubble Theatre company is visiting year two in the morning to perform a moon landing workshop
Thursday 22nd October	**Vocabulary day** As part of our promotion of adventurous vocabulary, we will be holding a vocabulary day in school. Children are invited to come to school dressed as an adventurous word. Previous examples have included illuminated, festive, floral, glamorous and athletic.
Tuesday 3rd November	**Individual School Photos** Photographs will be taken during the morning. If your child attends nursery and is not in on this day, please come via the school office at 8:45am if you would like your child's photograph taken.

Thursday 5th November	**Year One – Gunpowder Plot Workshop** The Big Bubble Theatre company is visiting year one to perform a workshop based around the events of the Gunpowder Plot.
WC 9th November	**Interfaith week** Some collective worships throughout the week will focus on the similarities between a range of faiths.
Wednesday 11th November	**Remembrance Day** Children will learn about Remembrance Day in an age-appropriate way and take part in a one minute silence at 11am.
Friday 13th November	**World Kindness Day** We will be focussing on how to show kindness to one another, linked to antibullying week.
Friday 13th November	**Children in Need** Children are invited to come into school in non-uniform, including wearing spots. Parents are welcome to make a voluntary donation on this day.
WC 16th November	**Antibullying week** Children will be taught about antibullying throughout the week. Children are invited to wear odd socks to school on Monday, demonstrating that we are all unique.
Wednesday 18th November	**Open evening for prospective parents** Is your child due to start reception in September 2027? Prospective reception parents are welcome to join us for a presentation and a chance to look around the school. Please arrive via the school office for a 5pm start.
Tuesday 24th November	**Passport to world views – Hannukah** The children will be learning about the festival of Hannukah during the afternoon.
Thursday 26th November	**Bookings open for Christmas plays/Carol Concert** Two tickets per child (across the two performances) can be booked via the information sent home from the school office from 8pm today.
Tuesday 1st December	**Group tours for prospective Reception parents** Is your child due to start reception in September 2027? Prospective reception parents are welcome to join us for a group tour around the school at 2pm.
Monday 7th December	**Group tours for prospective Reception parents** Is your child due to start reception in September 2027? Prospective reception parents are welcome to join us for a group tour around the school at 9:30am.
Thursday 10th December	**Christmas Jumper and Craft day** Children are welcome to come into school wearing non-uniform, including a Christmas jumper, for Save the Children Christmas Jumper Day. Any voluntary donations are welcome. Children will also take part in a Christmas craft day on this day.
Friday 11th December	**PTA Christmas party day and Santa visit** Children in each year group will have a special visitor into their classroom and have an opportunity to take part in a Christmas party in their year group. Children are welcome to wear party clothes to school on this day (sensible shoes please).

Monday 14th December	**Christmas performances** Parents are invited to see their child perform their Christmas play in the school hall. Two tickets per child (across the two performances) can be booked via the information from the school office. Reception – 9:15am Nursery – 10:00am Year 1- 10:45am Year 2 – 1:40pm
Tuesday 15th December	**Christmas performances** Parents are invited to see their child perform their Christmas play in the school hall. Two tickets per child (across the two performances) can be booked via the information from the school office. Reception – 10:30am Nursery (all classes) – 1:40pm Year 1 – 2:30pm
Wednesday 16th December	**Whole school theatre trip to Warwick Arts Centre** The whole school will visit the Warwick Arts Centre in the morning to see The Gruffalo's Child as a theatre performance. More details to follow.
Thursday 17th December	**Year 2 carol concert** Year 2 parents are invited to take part in a carol service performed by the children at 9:15am. Two tickets per child (across the two performances) can be booked via the information from the school office.
Friday 18th December	**Christingle service** The whole school will take part in a Christingle service in the school hall. Please be aware that your child will bring home a Christingle at the end of the school day.

Spotlight on .....

Rewards

At Dunchurch Infants, we recognise that children are motivated by, and respond to, praise and rewards. We have a range of rewards that children can achieve each week. Detailed below are the rewards we offer, with a brief outline of how the children can achieve these.

Ongoing on a daily basis

Lots of positive praise and encouragement is given to children each day by the adults within school.

We have six learning behaviours in school. The focus learning behaviour of the half term and the skills developed are included on the weekly newsletter. If children display any of the learning behaviours, they can be rewarded with a learning behaviour Class Dojo point or sticker from adults within school.

Dojo points – Staff award points when children demonstrate the school expectations of being ready, respectful and safe, as well as showing learning behaviours, school rules and routines such as superb sitting, and the school's Christian values.

Weekly basis

Children have the opportunity to demonstrate their skills throughout the week, which may result in a certificate being awarded as part of Friday's Celebration Worship.

- Learner of the week – Class teachers select a child from each year group who has demonstrated the learning behaviour focus of the half term. Children are presented with a certificate.
- Hot chocolate Friday—Each week the class teachers choose someone who has been exceptional in their class. They then join an adult, usually Mrs Marson, for hot chocolate on a Friday afternoon.
- Dojo points weekly awards. A child from each class is rewarded with a certificate if they have earnt a large number of Dojo points that week. The class with the most Dojo points that week earns a flag to display outside their classroom. We reset the Dojo points every Friday morning, once we have given out the rewards in Collective Worship.
- Caught doing the right thing—At lunchtime, if the children are spotted doing the right thing, they will be given a raffle ticket from the Midday Supervisors. The raffle tickets go into a pot, and one is drawn at random each week with the child whose name is drawn receiving a certificate. At the end of each half term, the tickets all go into a big pot and the wining child receives a prize.

Children are always welcome to bring in rewards from home, such as certificates and trophies, to share with the rest of the school on a Friday during our celebration worship.

Current Lunch Menu – please note this menu will continue into September and a new menu will be available from October 2026

SPRING SUMMER MENU 2026

caterlink
feeding the imagination

		MONDAY	TUESDAY	WEDNESDAY	THURSDAY	FRIDAY
WEEK ONE 13/04/26 04/05/26 25/05/26 15/06/26 06/07/26	Option One	Macaroni Cheese	Phat Pasty Pork Sausage Roll with Potato Wedges	Roast Chicken, Stuffing, Roast Potatoes & Gravy	Spaghetti Bolognaise	Fishfingers or Salmon Fishfingers with Chips & Tomato Sauce
	Option Two	Chickpea Curry with Rice	Mild Mexican Chilli with Rice	Roasted Quorn, Roast Potatoes, & Gravy	Smokey Bean Burger with Wedges & Tomato Sauce	Cheese & Bean Pasty with Chips & Tomato Sauce
	Sides	Vegetables of the Day	Vegetables of the Day	Vegetables of the Day	Vegetables of the Day	Vegetables of the Day
	Dessert	**NEW** Banana Mousse	Orange Drizzle Cake	Fruit Platter	Apple Flapjack	Strawberry Jelly with Mandarins
WEEK TWO 20/04/26 11/05/26 01/06/26 22/06/26 13/07/26	Option One	Cheese & Tomato Pizza with Summer Mixed Salad	Beef Chilli with Rice & Sweetcorn & Cucumber Salsa	Roasted Pork or Chicken Sausage, Roast Potatoes & Gravy	Greek Chicken Pitta with Herby Rice, Tzatziki & Salad	Battered Fish with Chips & Tomato Sauce
	Option Two	Lentil & Sweet Potato Curry with Rice	Spaghetti & Meatballs in a Tomato Sauce	Veg Wellington, Roast Potatoes & Gravy	Greek Spinach & Cheese Whirl with Herby Rice, Tzatziki & Salad	**NEW** Cheesy Broccoli Frittata with Chips
	Sides	Vegetables of the Day	Vegetables of the Day	Vegetables of the Day	Vegetables of the Day	Vegetables of the Day
	Dessert	Iced Vanilla Sponge	Peaches & Ice Cream	Freshly Chopped Fruit Salad	Jam & Coconut Sponge with Custard	Oaty Cookie
WEEK THREE 27/04/26 18/05/26 08/06/26 29/06/26 20/07/26	Option One	Tomato Pasta	Beef Burger with Potato Wedges & Rainbow Slaw	Roast of the Day, Mashed Potatoes & Gravy	Chef Shilpa's Chicken Korma with Rice	Fishfingers with Chips & Tomato Sauce
	Option Two	**NEW** Chinese Vegetable Noodles	Mexican Bean Roll with New Potatoes & Rainbow Slaw	Vegetable Loaf with Stuffing, Mashed Potatoes & Gravy	All Day Vegetarian Breakfast	Cowboy Sausage and Bean Hotpot
	Sides	Vegetables of the Day	Vegetables of the Day	Vegetables of the Day	Vegetables of the Day	Vegetables of the Day
	Dessert	Pineapple Upside Down Cake	Cheese & Crackers	Fruit Medley	Strawberry and Apple Crumble with Custard	Vanilla Shortbread

MENU KEY:
- Whole grain
- Plant based
- Added plant protein
- Chef's Special
- Lower Carbon Footprint

AVAILABLE DAILY: Jacket Potatoes with a choice of fillings, Salad Bar, Freshly Baked Bread, Fresh Fruit, Yoghurt

If you would like to know about particular allergens in foods, please ask a member of the catering team for information. If your child has a school lunch and has a food allergy or intolerance you will be asked to complete a form to ensure we have the necessary information to cater for your child. We use a large variety of ingredients in the preparation of our meals and due to the nature of our kitchens it is not possible to completely remove the risk of allergen cross contact.

caterlink
feeding the imagination

ONLINE FOOD ALLERGEN & INTOLERANCE FORM

At Caterlink the safety of our pupils is our number one priority, and we take catering for customers with food allergies and intolerances very seriously.

The below information details how to complete our online form for pupils who require a special diet menu due to allergens, intolerances or medical conditions.

STEP 1 You can request a special diet menu by completing our online Allergy & Intolerance Form – CTL – Food Allergy & Intolerance Form V2

This needs to be submitted with supporting medical evidence from an NHS professional (a GP/consultant or registered dietitian). This can be a letter, copy of medical notes, an Allergy Action Plan signed by a medical professional or a screenshot from the NHS app. Medical evidence is an industry-wide requirement, recommended by the Lead Association for Catering in Education (LACA).

Please ensure that when you enter the school name that the unit number and postcode listed are correct for your school.

STEP 2 Whilst waiting to see if a special diet menu has been approved any children with food allergies or intolerances can be provided with a 'safe meal' – jacket potato with baked beans, vegetables and fresh fruit salad (if suitable for the pupil's allergies).

If you would like your child to have a 'safe meal' please let your school know.

STEP 3 The Caterlink team will review the request and check that it is safe to cater for using the LACA Special Diet Risk Analysis Process for Caterers where required. The risk analysis looks at the pupil's requirements, the medical evidence, the capability of the kitchen facilities and the school environment to determine if the request is low, medium or high risk.

STEP 4 If deemed safe to cater for by our Caterlink nutrition team will then develop the special diet menu, with at least one suitable meal option daily. This can take up to four weeks from receiving all of the information required.

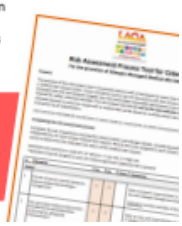

Should your child's allergies or intolerances change, you should request the link from the school and choose 'Updated Request'.

If your child has become allergic or intolerant to additional foods, please ring the school immediately and request a safe meal.

Attendance Weekly Summary

Whole School:95.7 % (Target 87%)

Little Owls	Elf Owls	Snowy Owls
99%	94.3%	95.6%
Barn Owls	Tawny Owls	Spectacled Owls
97%	97.6%	92.1%

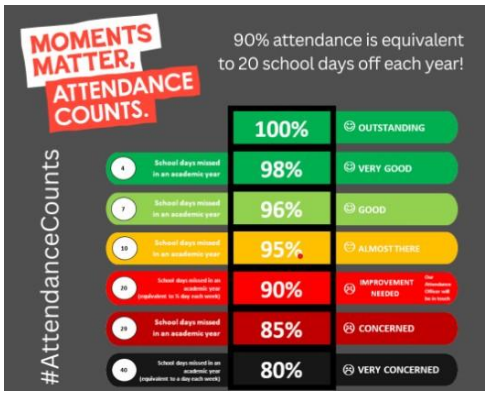

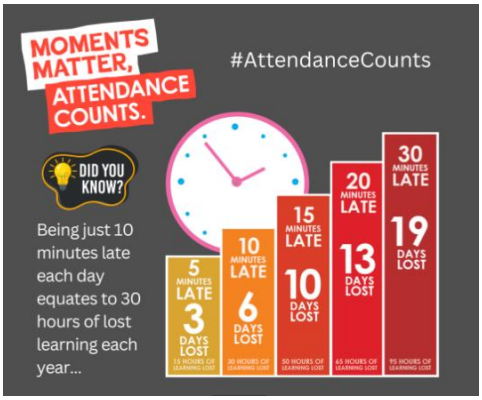

S

PE Days

Children should wear their P.E. kits to school on the following days. On other days, normal school uniform should be worn.

Monday	Tuesday	Wednesday	Thursday	Friday
Little Owls Elf Owls	Tawny Owls Spectacled Owls	Spectacled Owls Snowy Owls	Tawny Owls Barn Owls	Barn Owls Snowy owls

After School Clubs

Monday	Tuesday	Wednesday	Thursday	Friday
Martial Arts Rec—Y2 3:20-4pm	Spanish Y1-Y2 3:20—4:20pm	Football Y1-Y2 3:20– 4:45pm	Football Y1-Y2 3:20-4:45pm	Tennis Rec-Y2 3:20 – 4:15pm
Arts and Crafts Rec-Y2 3:20-4:15pm	Bounce and Beat Rec—Y2 3:20-4:20pm	Construction Rec-Y2 3:20-4:15pm	Cooking Rec-Y2 3:20-4:15pm	
	Gardening Rec – Y2 3:20 – 4:15pm			

Term Dates

Academic Year 2026/2027

Autumn term 2026

Training days: Tuesday 1st September and Wednesday 2nd September

Term starts for children: Thursday 3rd September

Training day: Friday 23rd October

Half term: Monday 26th to Friday 30th October

End of term: Friday 18th December

Christmas holiday: Monday 21st December to Friday 1st January

Spring term 2027

Training day: Monday 4th January

Start of term for children: Tuesday 5th January

Half term: Monday 15th to Friday 19th February

Training day: Monday 22nd February

End of term: Thursday 25th March

Easter holiday: Friday 26th March to Friday 9th April

Summer term 2027

Start of term: Monday 12th April

Bank holiday: Monday 3rd May

Half term: Monday 31st May to Friday 4th June

Training day: Monday 7th June

End of term: Wednesday 21st July

Summer holiday: Thursday 22nd July to Wednesday 1st September

For Warwickshire school term dates please click here.

* School and nursery are closed to all children during bank holidays, training days and holiday periods.

In Collective Worship this week …

In collective worship this week, we have used considered how we can be courageous advocates during recycling week.

In our Picture News worship, we looked at a cycling race and considered how difficult it must be to compete. We discussed how we can show resilience and perseverance in our lives, just like our learning behaviour of tough tortoise!

Christian Value this half term

Learning Behaviour this half term

Mental Health Support

MHST

Mental Health Support Team in Schools

Tips For Wellness

Nutrition

Dimensions tool

Free online personalised self-care information & support for adults and children in Coventry & Warwickshire

Nutrition refers to the nutrients in food and how our body uses them to stay strong and healthy. There are lots of positive benefits for our **physical health**, nutrition is also really important for our **mental health!**

Our brain works hard taking care of our thoughts, movements, breathing, heartbeat and senses (even when we are sleeping!), so we must fuel our brain with nutritious foods to help us function. This can help us to think clearly, increase our energy levels and support concentration. What we eat also affects our mood too!

Our tips:

1. Get involved in the cooking– Can you help your parent/carer to prepare dinner? This can be a fun way to spend time with others and learn a new skill.

2. Make it fun- There are lots of different ways different foods can be prepared. You could try experimenting putting different food together to see what you like and don't like.

3. Try something new- When was the last time you tried a new food? It can be exciting to find out what food we like and don't like. Also, our tastes can change as we grow and develop. See if you can set yourself a challenge to try a new food this week.

4. Keep Hydrated- Dehydration could lead to headaches, difficulty focusing and may impact sleep. Try to ensure you are regularly drinking water, it can be useful to bring a bottle of water to school every day to remind you to stay hydrated!

In Coventry and Warwickshire, for any urgent mental health concerns, contact the RISE Crisis Helpline available 24/7, by calling NHS 111. Alternatively, call 999 or visit A&E in an emergency, for example if medical attention is required.

MHST are available to support you and your school throughout the school year including term time and school holidays.

Book of the week

Title: **Mr Brave**

Author: **Roger Hargreaves**

Recommended by: **Miss Oliver**

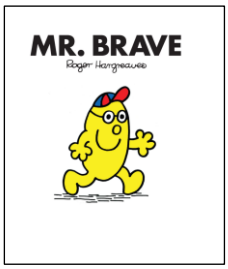

Mr, Brave is known for being courageous and always ready to help others. However, he discovers that even brave people can feel frightened. When he is faced with a difficult situation, he becomes nervous and must find the courage to continue. With determination, Mr. Brave overcomes his fear and learns that being brave does not mean never feeling scared; it means trying even when something feels difficult.

I chose this book because its message is particularly meaningful for young children starting infant school. New environments, routines and experiences can feel daunting, and the story reassures children that it is normal to feel nervous. It also supports an inclusive approach to SEN by showing that bravery can look different for every child. For some children, entering a new classroom, trying an unfamiliar activity or communicating with others can be a significant achievement. *Mr. Brave* is a simple, humorous story with a powerful message: courage is not about having no fear, but about taking the next little step.

E-Safety tip of the week

Manage influence by being aware of the different things which engage your child online

Your child might be influenced by a range of different things when online, such as exciting adverts, their favourite characters, and even by their friends. Not all influence online is negative, but it is important to be aware of what is engaging your child online and the impact this could have on them as they get older. Balance online influences with your own and your child's thoughts by talking about what they see and hear.

Special Educational Needs and Disabilities

The Warwickshire Local Authority monthly SEND newsletter can be found here. Click link

The Warwickshire SEND local offer can be found here. Click link

Families can request free advice and support through Warwickshire SENDIASS Click link

Family Support

Families can access free parenting courses through Eventbrite here.

Click on Family Information Service for a wide range of information to support families, or to request support.

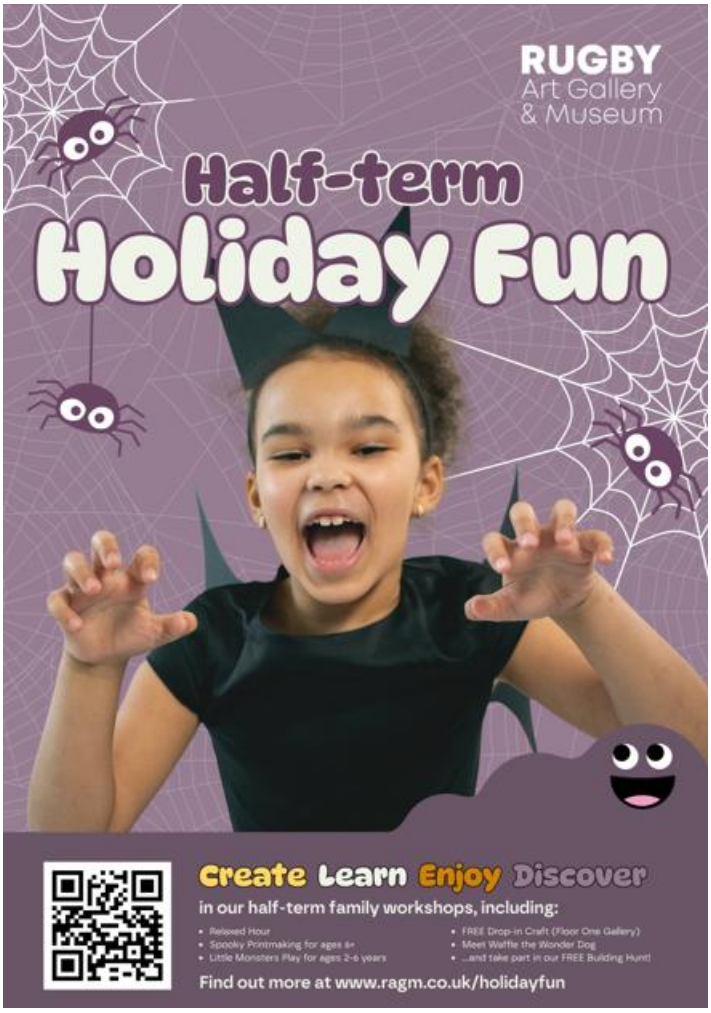

Harvest Festival Donations (from Monday 21st September)

Children throughout the school are welcome to bring any donations of non-perishable goods into school before Friday 9th October 2026. All donations will be delivered to Hope 4, Rugby Foodbank.

Rugby Foodbank
Together with Trussell

Harvest appeal

Please donate an item or two from the list to help local people feed their family.

Shopping list

- Tinned Meat Meals
- Tinned Spaghetti
- Tinned Puddings
- Tinned Tuna
- Cereals
- Sweet Biscuits
- Tinned Hot Dogs
- Savoury Biscuits

Rugby.foodbank.org.uk

Registered Charity in England & Wales (1126487).

Rugby Foodbank
Together with Trussell

Harvest appeal

Please donate an item or two from the list to help local people feed their family.

Shopping list

- Squash
- Tinned Tuna
- Cake Bars
- Custard
- Cereals
- Washing Up Liquid
- Tin sweetcorn / peas
- Tinned Meat Meals

Rugby.foodbank.org.uk

Registered Charity in England & Wales (1126487).

Rugby Foodbank
Together with Trussell

Harvest appeal

Please donate an item or two from the list to help local people feed their family.

Shopping list

- Tinned Chicken Stew
- Tinned Tuna
- Cereals
- Jellies
- Raisin snacks
- Custard
- Tinned Puddings
- Washing Up Liquid

Rugby.foodbank.org.uk

Registered Charity in England & Wales (1126487).

Rugby Foodbank
Together with Trussell

Harvest appeal

Please donate an item or two from the list to help local people feed their family.

Shopping list

- Tinned Meat Meals
- Tinned Hot Dogs
- Sweet Biscuits
- Cereals
- Jellies
- Tinned Chicken Stew
- Savoury Biscuits
- Cake Bars

Rugby.foodbank.org.uk

Registered Charity in England & Wales (1126487).

NHS
Coventry and Warwickshire Partnership
NHS Trust

Protect your child from flu

The School Immunisation Team need your correct contact details

Have your email address or mobile phone number changed within the last year? If so, please get in touch with your team:

Coventry schools:

bewise.immunise@covwarkpt.nhs.uk

02476 961422

North Warwickshire schools:

NorthImms@covwarkpt.nhs.uk

02476 321550

South Warwickshire schools:

SouthImms@covwarkpt.nhs.uk

01926 353899

WHAT'S ON GUIDE

Rugby Children & Family Centres

1st September - 23rd October 2026

Useful Contact Information

Family Information Service
Providing information, advice and one-to-one support for families with children & young people aged 0-25.
New Free Tel: 0800 408 1558
Tel: 01926 742274
Email: fis@warwickshire.gov.uk
www.warwickshire.gov.uk/fis

Warwickshire's Child and Family Well-being Service
Tel 0300 247 0072
or email:
wcfw.contact@hcrgcraegroup.com

Warwickshire Health Visiting
Well Baby drop in Clinic
Tuesdays: 9:30am - 11:00am
at Claremont Children and family Centre

Breastfeeding Support Drop-in Group for Babies and Toddlers
Wednesdays: 10:00am-11:30am
at Claremont Children & Family Centre

Let's Talk: Speech & language advice line for 0-5 yrs
Tel: 07789 924245
Open every Friday 9:15 - 1pm

Speech and Language Therapy Preschool Team
Tel: 01788 555107

HCRG Sexual Health & Contraception Drop-in
4th Monday of the month at Claremont CFC 1.45-3.45pm
4th Monday of the month at Boughton Leigh CFC 9.30-11.30am

Warwickshire Family Connect
For concerns about a child's wellbeing
Tel: 01926 414144

Early Support Drop ins at the CFCs
Long Lawford Tues - 2.00-4.00pm
Claremont Weds - 2.15-4.15pm
Boughton Leigh Thurs - 9.30-11.30am
Family Support Help Line
Monday to Friday: 9.00am to 4.00pm
Tel: 01926 412412
www.warwickshire.gov.uk/childrenandfamilies

Midwives
Maternity advice,
The Owen Building, St. Cross Hospital
Tel: 01788 663184

Adult and Community Learning
https://warwickshire.gov.uk/acl
Tel: 01926 736392

Citizens Advice Bureau
Rugby BRANCAB
Tel: 0808 250 5715

Refuge Domestic Abuse Support Service offers a confidential drop-in service for anyone affected by domestic abuse to meet with an outreach worker for advice, information, and support.
Third Friday of every month at Claremont CFC
9:30 am - 12:30 pm
Call 0800 408 1552

ROSA Drop in Clinic for those impacted by sexual violence
Contact Claremont Children & Family Centre for more details.
Tel: 01788579488

Rugby Children & Family Centres (CFC)

Boughton Leigh Children & Family Centre
Wetherell Way, Rugby,
CV21 1LT Tel: 01788 570347

Claremont Children & Family Centre
Claremont Road, Rugby,
CV21 3LU Tel: 01788 579488

Long Lawford Children & Family Centre
Holbrook Road, Long Lawford,
Rugby, CV23 9AL Tel: 01788 561313
Email: rugbycfc@barnardos.org.uk
Website https://coventryandwarwickshire.barnardos.org.uk/children-and-family-centres/rugby/

Follow us on Facebook by scanning our QR code or search Rugby Children and Family Centres on Facebook

Rugby Borough Children and Family Centres (CFC)
Autumn Term Timetable 1st September -23rd October 2026

Monday

Walk-in Wardrobe & Toy Library
Pre-loved clothes for 0-5 years
9.30am to 11.30am
Claremont CFC

Baby Self Weigh
Come and weigh your baby
9.30am to 12.00pm
Claremont CFC

Number Explorers
Aimed at 20 months - 4yrs
Booking essential*
1.30 pm to 2.30pm
Boughton Leigh CFC
Starting 21st September

Baby Time
Non-walkers from birth
10.00am to 11.00 am
Claremont CFC

Toddler Time
Aimed at 0-5 years
10.00am to 11.30am
Long Lawford CFC

Tweenie Time
For those just starting to walk
1.30pm to 2.30pm
Claremont CFC

Baby Time
Non-walkers from birth
1.30pm to 2.30pm
Long Lawford CFC

Tuesday

Toddler Time
Aimed at 0-5 years
10.00am to 11.30am
Boughton Leigh CFC

Baby Time
Non-walkers from birth
10.00am to 11.00am
The Barn @ Houlton
(CV23 1AL)

Tweenie Story Explorers
Aimed at 10 - 20 months
Booking essential*
1.30pm to 2.30pm
Claremont CFC
Starting 22nd September

Baby Time
Non-walkers from birth
1.30pm to 2.30pm
Boughton Leigh CFC

Visit our website!
To view our sessions on our website please scan the QR code below

Wednesday

Little Stars
For children with SEND 0 -5 yrs
10.00am to 11.00am
Claremont CFC

Baby Signing
Booking essential*
10.00am to 11.00am
Wolston Village Hall
(CV8 3HJ)
Starting 23rd September

Baby Story Explorers
6 weeks - 10 months
Booking essential*
10.00am to 11:00am
Long Lawford CFC
Starting 23rd September

Baby & Toddler Time
Non-walkers to 5yrs
1.45pm to 2.45pm
Cawston Community Hall
(CV22 7GU)

Baby Massage
Booking essential*
1.30pm to 2.30pm
Harborough Magna Village Hall
(CV23 0HS)
Starting 23rd September

AK Coaching
For 5 - 11 yrs
after school care
Booking essential*
3:45pm to 4.45pm
Starting 9th September
Claremont CFC

Thursday

Toddler Time
Maximum capacity 20 families
Aimed at 0-5 years
10.00am to 11.30am
Claremont CFC

Toddler Chatter Matters
Booking essential*
1.30pm to 2.30pm
Hill Street Youth & Community Centre
(CV212NB)
Starting 24th September

Expressive Arts
For 5 - 11yrs
after school care
Booking essential*
3:45pm to 4.45pm
Starting 10th September
Claremont CFC

Friday

Toddler Time
Aimed at 0-5 years
10.00am to 11.00am
Rogers Hall
(CV21 4EN)

Baby Self Weigh
Come and weigh your baby
9.30am to 12.00pm
Boughton Leigh CFC

Little Treasures
Aimed at 0-5 years
9.30am to 11.00am
Rugby CLC
(CV21 2JE)
Working in Partnership Rugby CFCs & CLC
Starting 11th September

All blue boxes are courses which require booking. If you are interested in attending, please contact any of our centres via telephone or email.

Saturday

Saturdads
Stay and Play session for Dads and male carers
2nd Saturday of the month
10.00am to 11.30am
Monthly dates:
12th September
10th October
Claremont CFC